10490 KALEN DR NE, HANOVER, MN 55341, USA

https://eternityhomesllc.com

10490 Kalen Dr NE, Hanover, MN 55341, USA



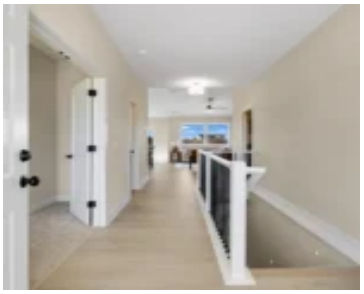

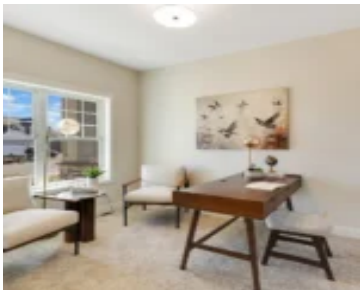

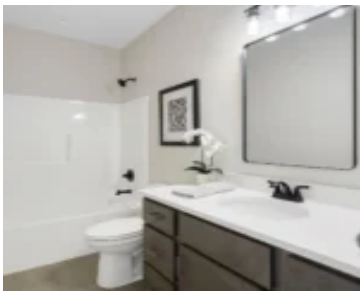



Andy & Lisa Prasky
(612) 860-4075

- 4 beds
- 3 baths
- Aspen, Smartbuild Collection
- Artist Rendering, Drywall
- 2402 sq ft

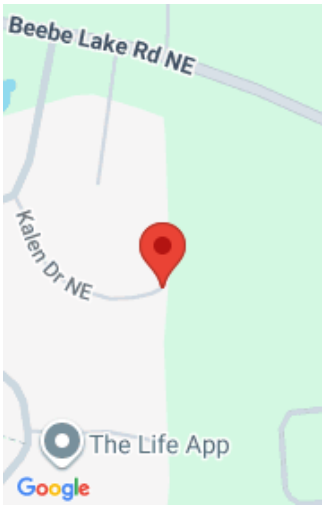

Call us now

Phone: 651-460-3043

Basics

Category: Aspen, Smartbuild Collection

Bedrooms: 4 beds

Bathrooms: 3 baths

Area, sq ft: 2402 sq ft

Neighborhoods: Hanover, The Highlands

Description

Description: Welcome to the Aspen Rambler Plan, by Eternity Homes showcases their innovative new Smart Build design. This beautifully designed home offers the ease of main-floor living and a spacious, open-concept layout. This 4 bedroom, 3 bathroom home features a large kitchen with quarts countertops, stainless steel appliances, a center island with breakfast bar, and a convenient pantry. The informal dining area opens to a future deck, perfect for relaxing or entertaining. The cozy family room features an electric fireplace accented with shiplap that adds warmth and charm. You'll also find a main-floor laundry and mudroom for added convenience. The private primary suite offers a luxurious retreat with an oversized walk-in closet and a spa-inspired bath featuring a double-bowl vanity. One additional bedroom and full bath complete the main level. The walkout lower level offers even more space with two additional bedrooms, bathroom, and a large family room, ideal for guests or movie nights. Nestled in the sought-after Highlands of Hanover, this home offers the perfect blend of small-town charm, modern growth, and everyday convenience. Hanover is known for its scenic setting along the Crow River, welcoming community atmosphere, and easy access to major routes like I-94 and Highway 55, making commuting to the Twin Cities simple. Residents enjoy a vibrant local scene with favorites like River Inn Bar & Grill and Big Bore Barbecue Co., while being just minutes from the shopping, dining, and entertainment options in Maple Grove, Rogers, and the Albertville Premium Outlets. Outdoor enthusiasts will love the abundance of recreation, including parks, trails, the Crow River, nearby lakes, and destinations like Crow-Hassan Park Reserve for hiking, biking, and nature exploration. Hanover is the ideal place for those seeking space, tranquility, and a high quality of life just outside the metro. Looking for something different or hoping to skip the construction wait? Explore our move-in ready homes, or choose your ideal homesite and floor plan to let Eternity Homes build the custom home of your dreams!

Building Details

Parking: Garage Stalls: 3

Call us now

Phone: 651-460-3043