13842 ARROWHEAD WY, ROSEMOUNT, MN 55068, USA

https://eternityhomesllc.com

13842 Arrowhead Wy, Rosemount, MN 55068, USA



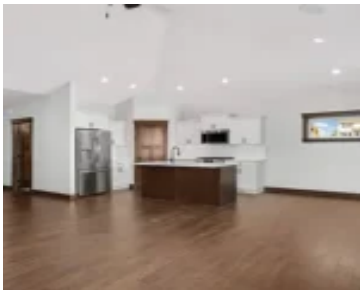



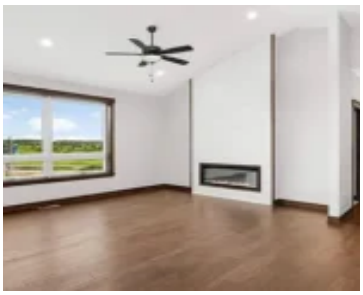



Andy & Lisa Prasky

(612) 860-4075

- 4 beds
- 3 baths
- Aspen
- 2331 sq ft

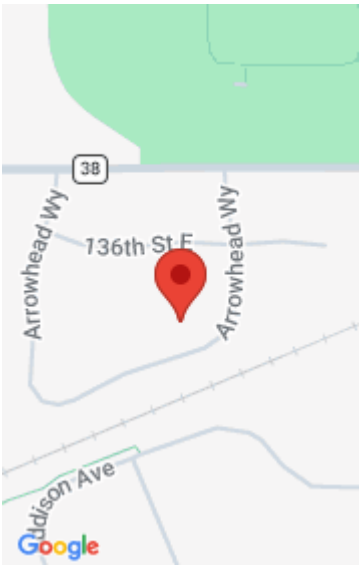

Call us now

Phone: 651-460-3043

Basics

Category: Aspen

Bedrooms: 4 beds

Bathrooms: 3 baths

Area, sq ft: 2331 sq ft

Year built: 2024

Neighborhoods: Bray Hill

Description

Description: Rosemount's newest community featuring close proximity to a new school, a park and tons of shopping, entertainment and parks. Eternity is pleased to present the Aspen...a stunning one story with 4 bedrooms, 3 bathrooms, an open concept main level and a finished lower level. Our homes come fully loaded with incredible finishes including stainless steel appliances, quartz counters, hardwood floors, custom woodwork, solid core doors, tile floors just to name a few. Watch your dream home come to life! Landscaping Included!

Call us now

Phone: 651-460-3043