19796 HAMBURG AVE, LAKEVILLE, MN 55044, USA

https://eternityhomesllc.com

19796 Hamburg Ave, Lakeville, MN 55044, USA









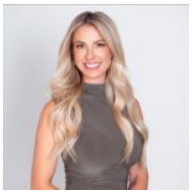

Whitney Meester
(612) 245 6170

- 5 beds
- 5 baths
- Cape Cod, Smart build
- Drywall
- 4026 sq ft

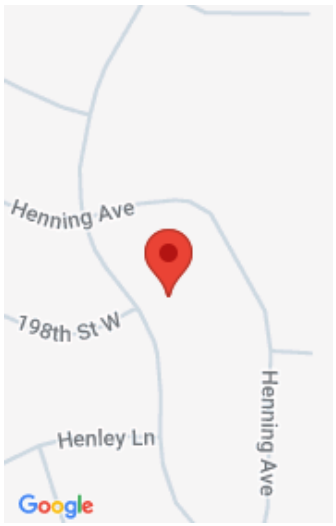

Call us now

Phone: 651-460-3043

Basics

Category: Cape Cod, Smart build

Bedrooms: 5 beds

Bathrooms: 5 baths

Area, sq ft: 4026 sq ft

Description

Description: Experience modern living in the Cape Cod, a thoughtfully designed two-story home offering 5 bedrooms, 5 bathrooms, and over 4,000 finished square feet. Featuring an open-concept layout, a gourmet kitchen with quartz countertops and walk-in pantry, a private home office, spacious loft, luxurious owner's suite, finished lower level, and a 4-car garage, this home blends timeless design with everyday comfort in the desirable Berres Ridge community of Lakeville.

Call us now

Phone: 651-460-3043