2301 136TH ST W, ROSEMOUNT, MN 55068, USA

https://eternityhomesllc.com

2301 136th St W, Rosemount, MN 55068, USA



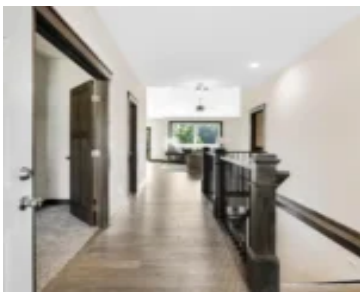







Andy & Lisa Prasky
(612) 860-4075

- 4 beds
- 3 baths
- Aspen, Smart build
- Foundation
- 2402 sq ft

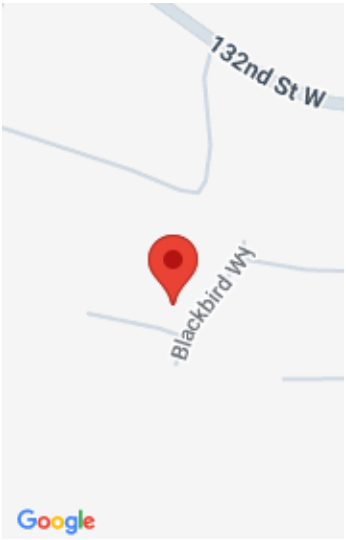

Call us now

Phone: 651-460-3043

Basics

Category: Aspen, Smart build

Bedrooms: 4 beds

Bathrooms: 3 baths

Area, sq ft: 2402 sq ft

Year built: 2026

Neighborhoods: Doolin Heights, Rosemount

Description

Description: Welcome to Doolin Heights, Rosemount's newest and most exciting development! The Aspen Smart Build Rambler Plan offers the convenience of main-floor living with a spacious and thoughtfully designed layout, featuring 4 bedrooms and 3 bathrooms. The main floor boasts an open kitchen with Quartz countertops, stainless steel appliances, a center island with a breakfast bar, a corner pantry, and an informal dining room with a patio door leading to a future. The cozy family room is highlighted by a charming electric fireplace with shiplap accents, creating the perfect space to relax and entertain. The main level also includes a private primary suite with an en-suite bathroom featuring a double vanity and an oversized walk-in closet that adjoins the convenient main floor laundry room. One more bedroom, a full bathroom, and mudroom complete the main level. The finished lower level expands your living space with a large family room, two additional bedrooms, and a bathroom, making it ideal for guests, hobbies, or recreation. Located in the heart of Rosemount, this home is close to a variety of amenities, including top-rated schools, beautiful parks, and convenient shopping. Rosemount offers a strong sense of community, with annual events like Leprechaun Days, a vibrant arts scene, and access to outdoor attractions such as Lebanon Hills Regional Park and the Mississippi River Greenway. Dining options range from cozy local eateries to popular restaurants, while nearby entertainment and recreation opportunities make Rosemount the perfect place to call home. In addition to the Lakewood Rambler, we offer other move-in-ready inventory homes and customizable floor plans to help you build the home of your dreams. Visit us today and take the first step toward living in Doolin Heights!

Building Details

Parking: Garage Stalls: 3

Call us now

Phone: 651-460-3043